

PLAN SHOWING THE PROPOSED CONSTRUCTION OF THE RESIDENTIAL BUILDING AT OLD DOOR NO.16, NEW DOOR NO. 2, HORRINGTON ROAD AND DOOR NO. 36, 11th AVENUE, SHENOY NAGAR, CHENNAI - 600 031, COMPRISED IN THE PATTAS NO. 242/11, 242/12, 242/13, 242/14, IN BLOCK NO. 40 OF EGMORE VILLAGE, EGMORE, IN SANGAMBAKKAM TALUK, CHENNAI DISTRICT, GREATER CHENNAI CORPORATION, DIVISION : 107 ZONE : VIII.

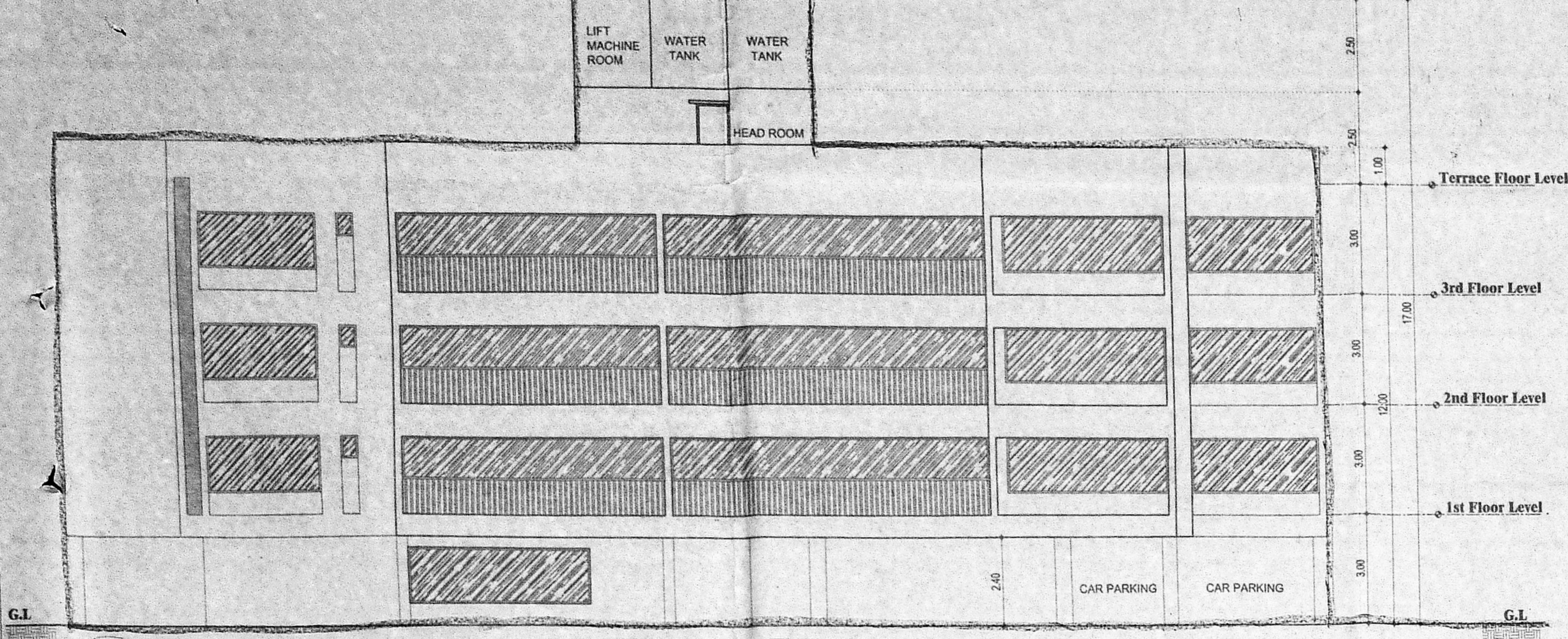

NORTH SIDE ELEVATION

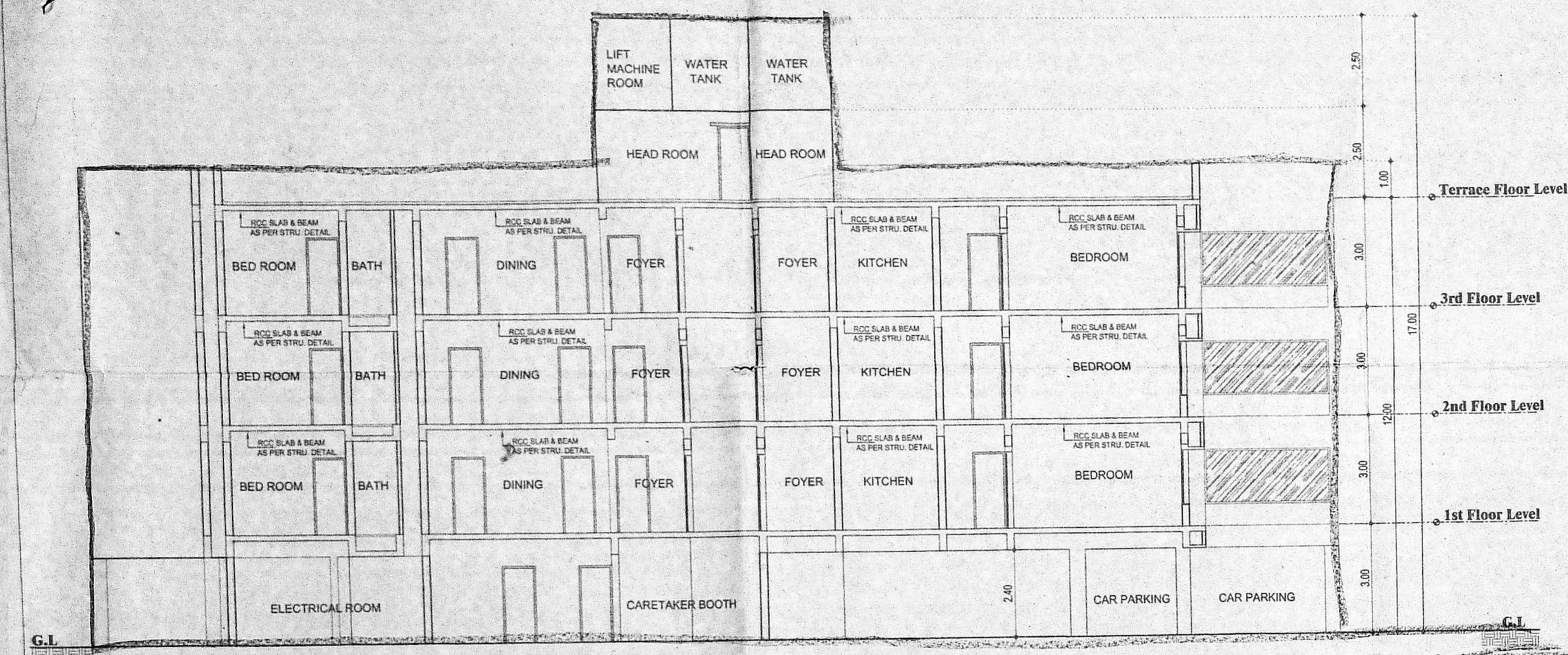

SECTION XX

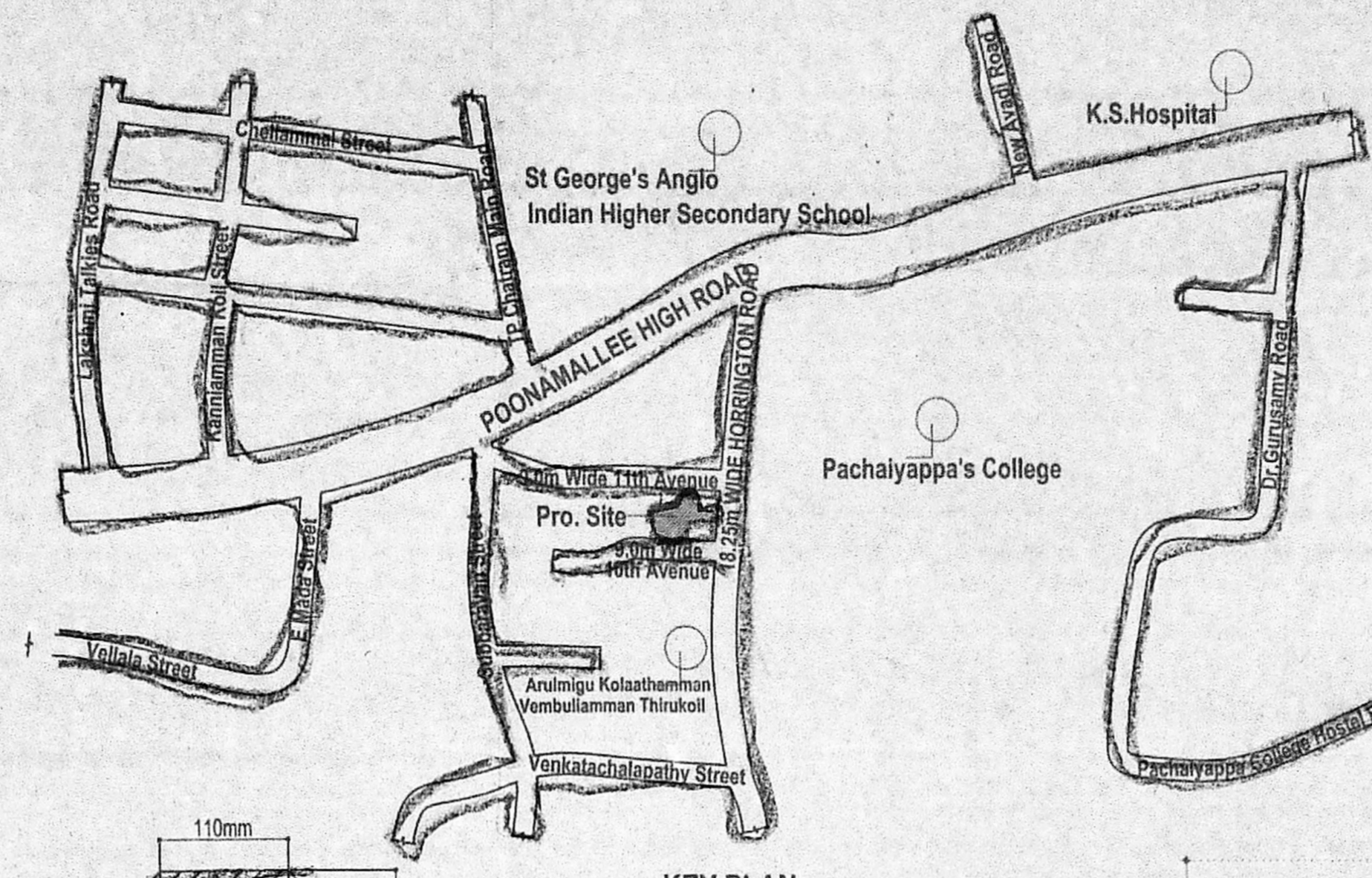

KEY PLAN (N.T.S.)



DWARF WALL SECTION

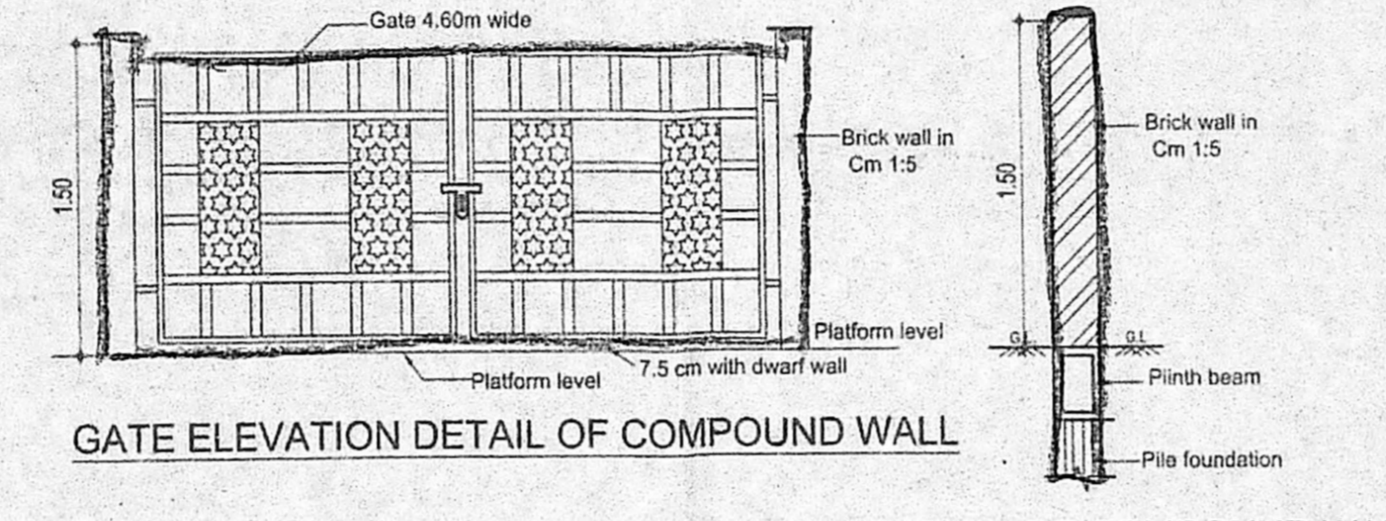

GATE ELEVATION DETAIL OF COMPOUND WALL

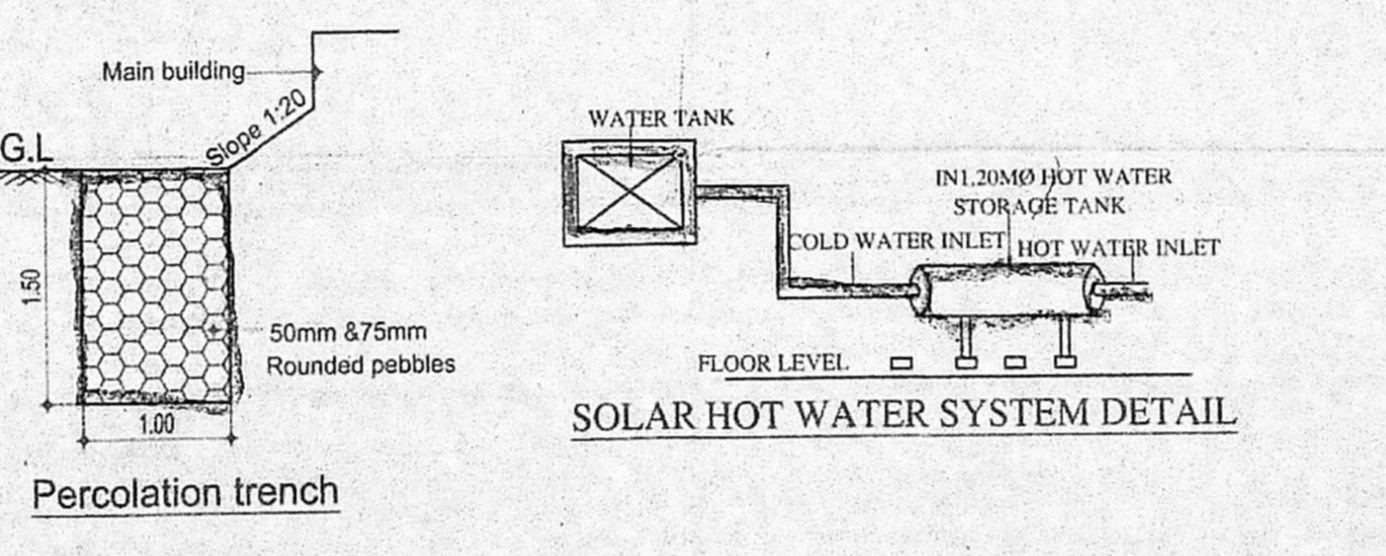

CROSS SECTION OF COMPOUND WALL

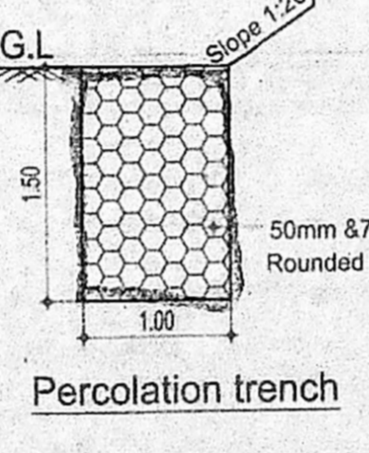

Percolation trench

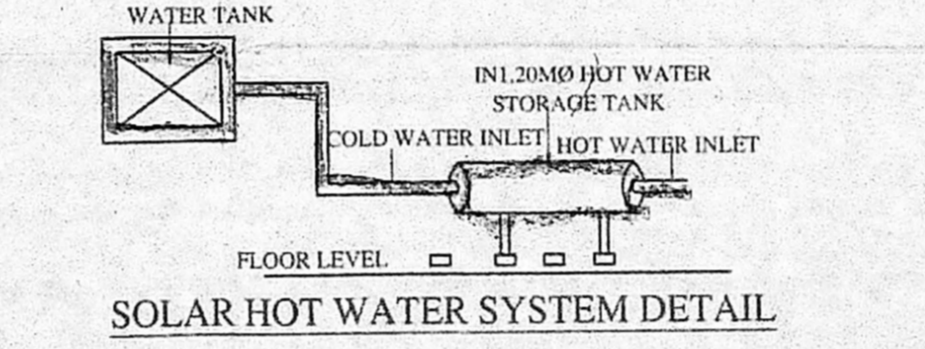

SOLAR HOT WATER SYSTEM DETAIL

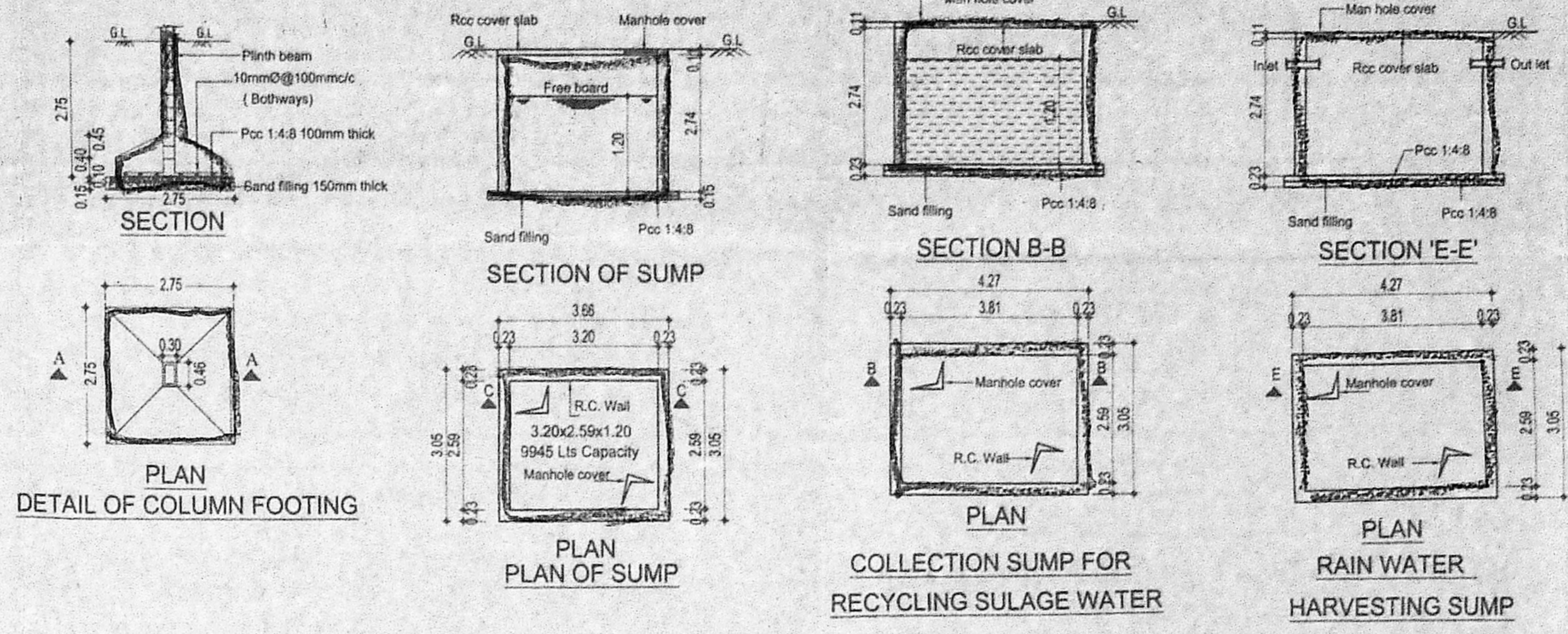

SECTION A-A, SECTION B-B, SECTION E-E, PLAN DETAIL OF COLUMN FOOTING, PLAN OF SUMP, PLAN OF SUMP, COLLECTION SUMP FOR RECYCLING SULAGE WATER, PLAN RAIN WATER HARVESTING SUMP

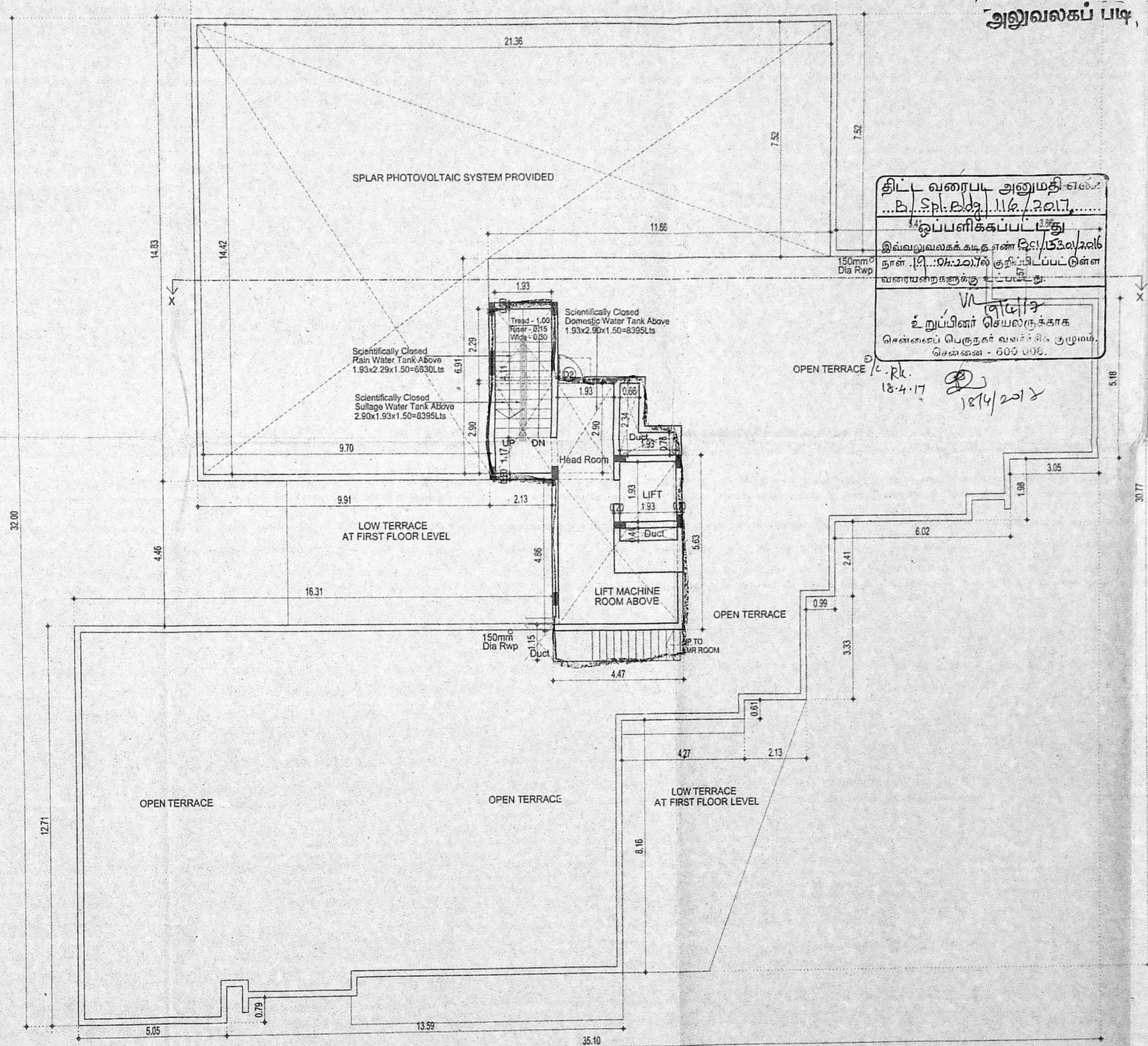

TERRACE FLOOR PLAN

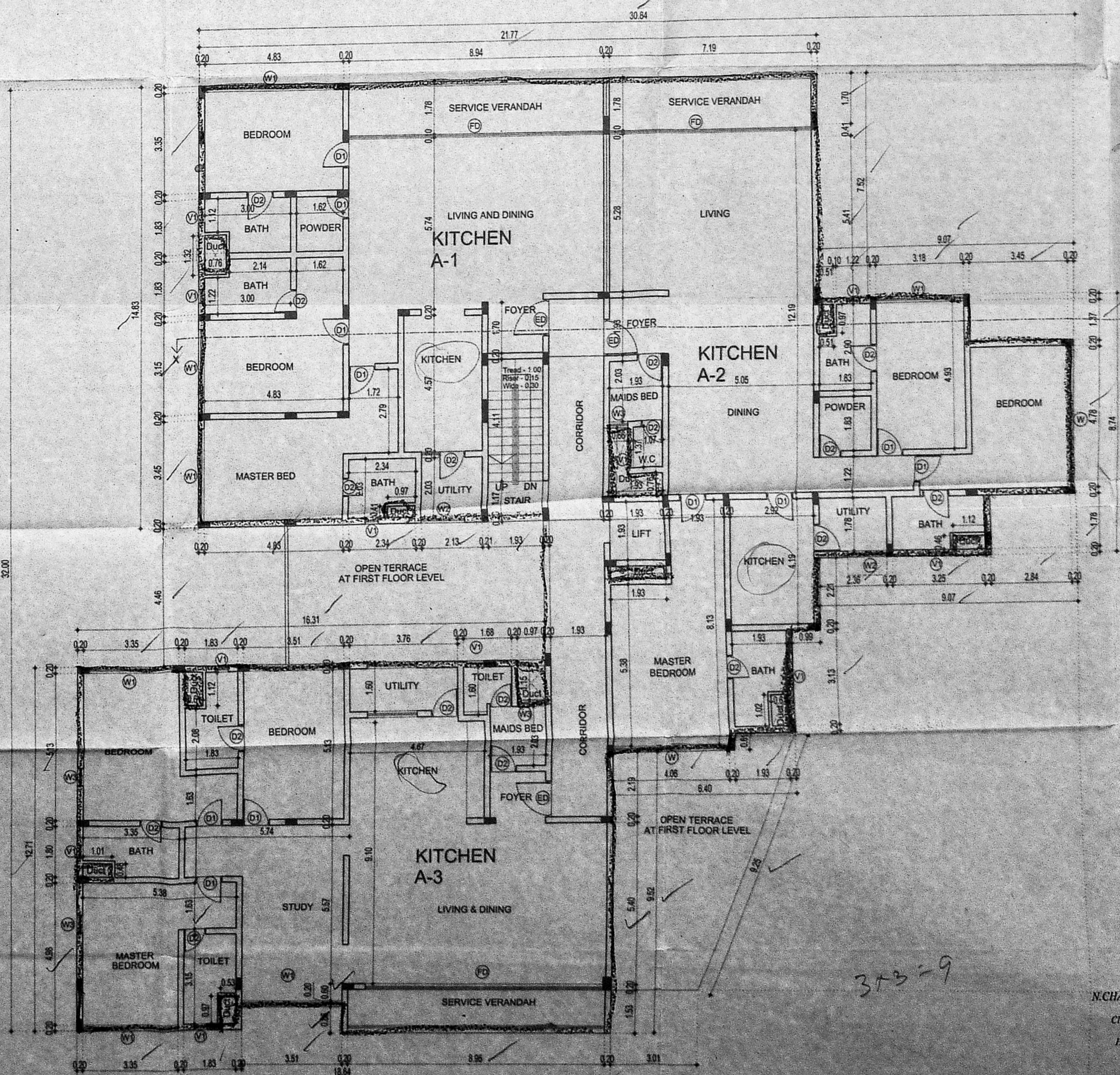

TYPICAL FLOOR PLAN FIRST, SECOND & THIRD FLOOR PLAN

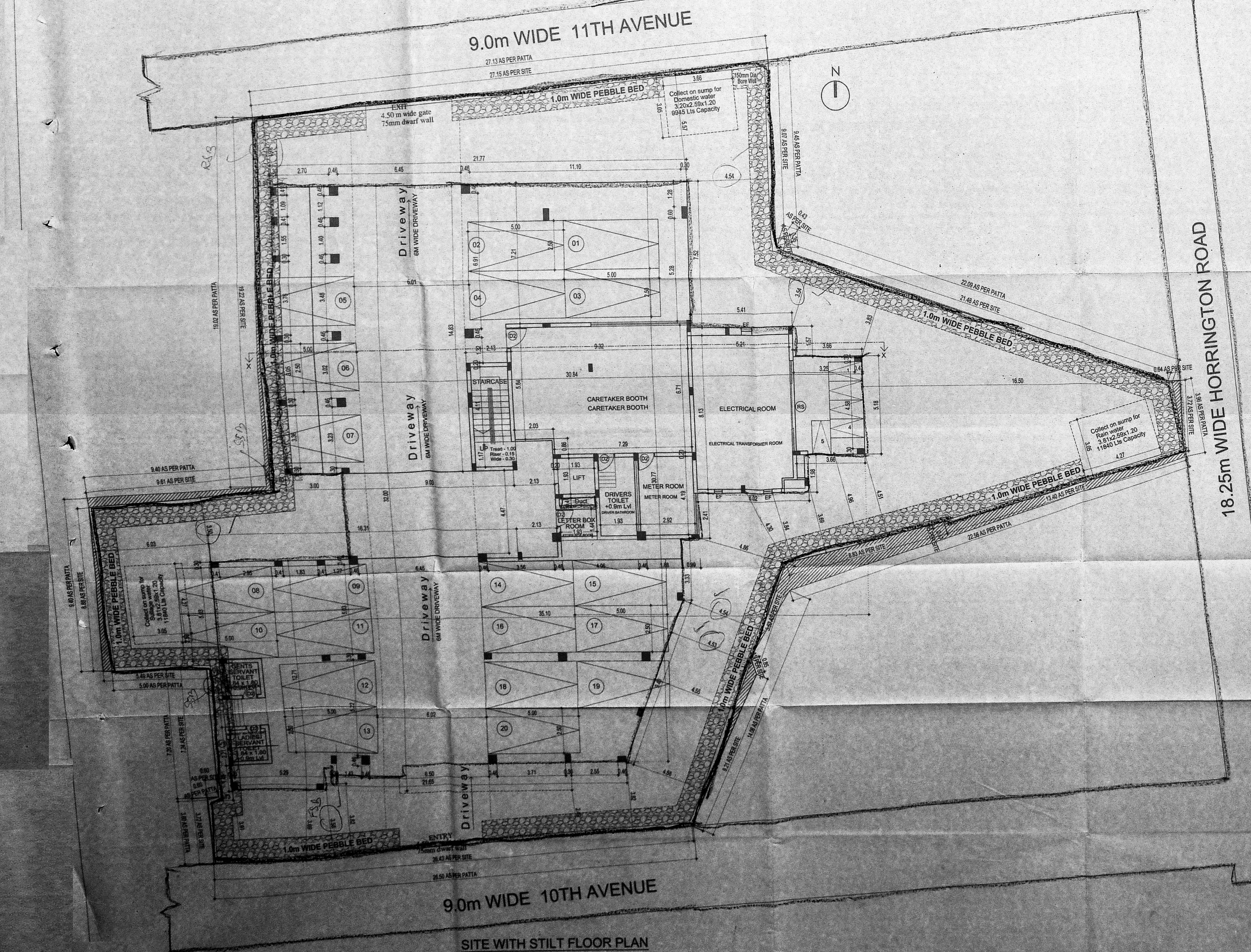

SITE WITH STILT FLOOR PLAN

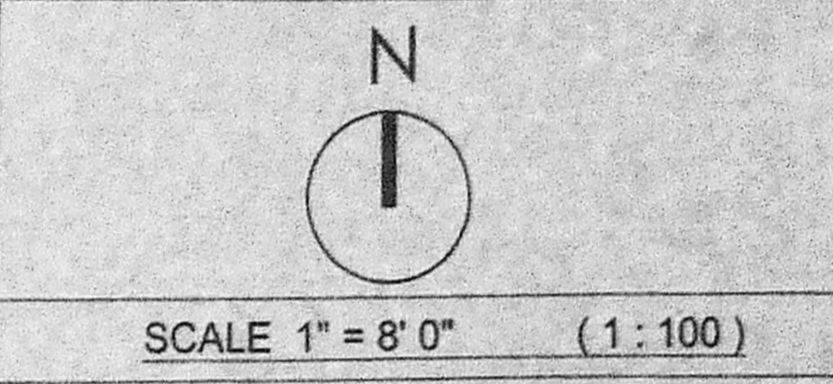

SCALE 1" = 8' 0" (1:100)

| JOINERY DETAILS | | |
|-----------------|------------|---------------------------|
| ED | DOOR | 4' 0" x 7' 0" 1.20 x 2.20 |
| D1 | DOOR | 3' 0" x 7' 0" 0.91 x 2.20 |
| D2 | DOOR | 2' 6" x 7' 0" 0.76 x 2.20 |
| FD | DOOR | 2' 6" x 7' 0" 0.94 x 2.20 |
| FD1 | DOOR | 1' 6" x 7' 0" 0.46 x 2.20 |
| W | WINDOW | 1' 6" x 5' 0" 0.47 x 1.50 |
| W1 | WINDOW | 1' 0" x 5' 0" 0.31 x 1.50 |
| W2 | WINDOW | 5' 0" x 5' 0" 1.52 x 1.52 |
| W3 | WINDOW | 3' 0" x 5' 0" 0.97 x 1.52 |
| V1 | VENTILATOR | 2' 0" x 2' 6" 0.60 x 0.80 |

specification:
 Brick work : super structure with main wall using cm 15 mortar parapet wall cm 14 mortar.
 Wood work : main door task, and other doors kongu wood using.
 RCC work : minimum grade of concrete m25
 Flooring : all room ceramics tiles flooring.
 Earth work : all earth work occupation in foundation to be done as per the Dimension given in the section drawing.

| AREA DETAILS | | |
|--------------|-----------------|---------------|
| S.No. | Description | Sq.M. |
| Plot extent | | |
| 1 | As per document | 1324.04 |
| 2 | As per Patta | 1306.82 |
| 3 | As per site | 1299.31 |
| Floor | | |
| 4 | First floor | 644.49 31.36 |
| 5 | Second floor | 644.49 31.36 |
| 6 | Third floor | 644.49 31.36 |
| 7 | Total | 1933.47 94.08 |
| 8 | F.S.I | 1.488 |

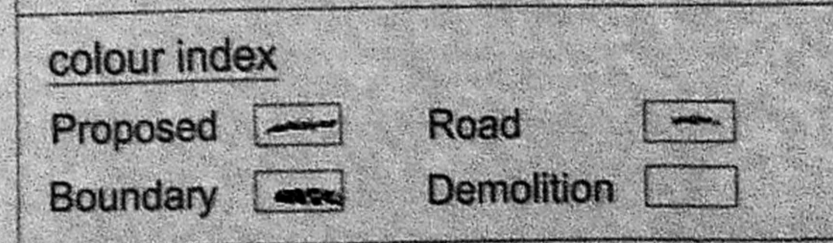

For G K S PROPERTIES PVT. LTD.
 Director
 OWNER
 NIKHITH ASHOK BARCHI, REGISTERED ARCHITECT, COUNCIL OF ARCHITECTURE, NEW DELHI, REG. NO. CA20084847, 65, WARDHA SQUARE, APTE, 2ND FLOOR, SANTHOME HIGH ROAD, MYAPUR, CHENNAI - 600 004, P.Y. 04
 ARCHITECT/LICENCED SURVEYOR